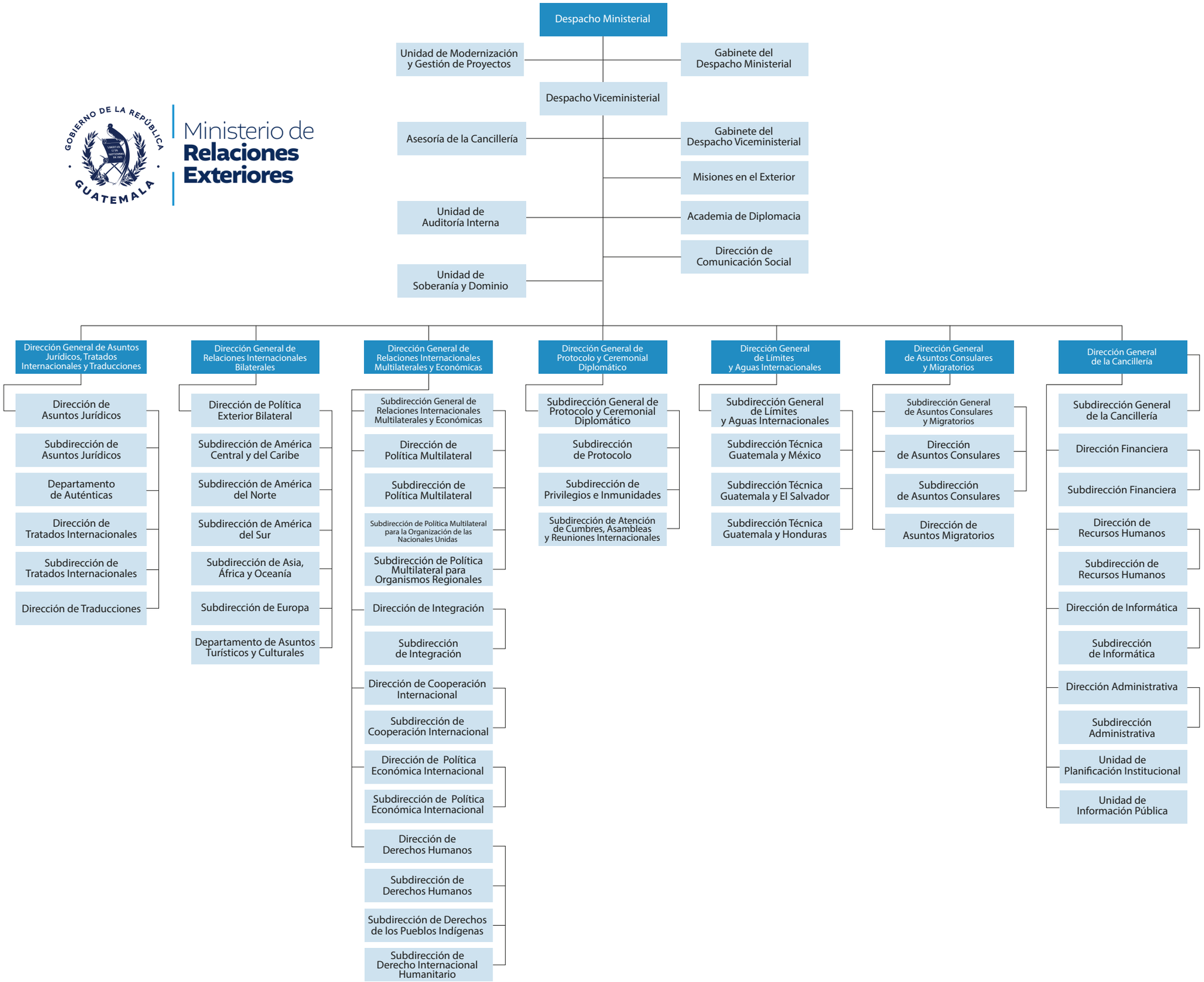Ministerio de
Relaciones Exteriores